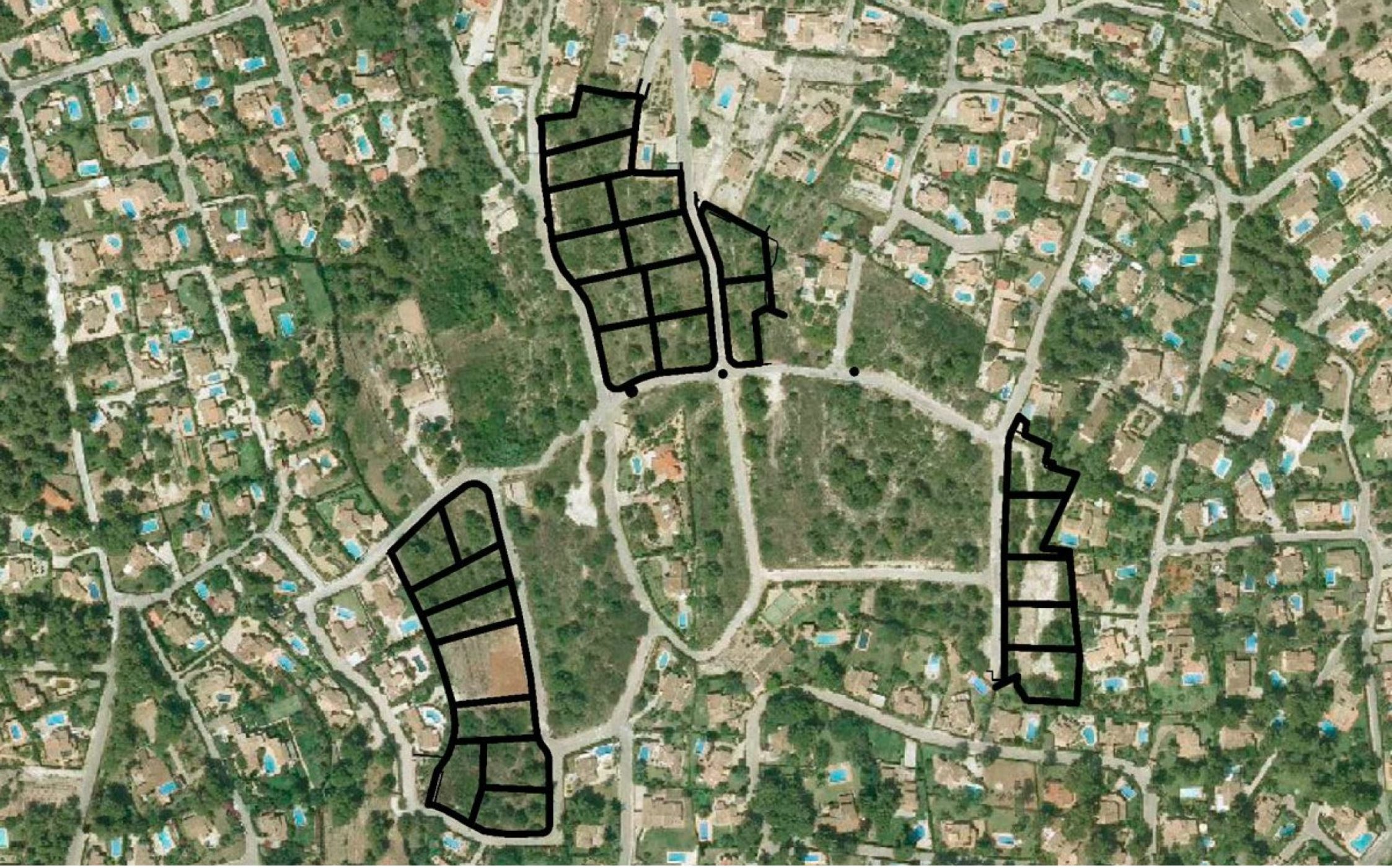

Sold 22 parcels in the Javea Tosalet

CAP MARTÍ - PINOMAR, JÁVEA/XÀBIA – REF. S-048

MORAGUESPONS
MEDITERRANEAN HOUSES

On sale 22 plots in the area of Tosalet - Cap Marti of Javea. Area consolidated and only a 5-minute drive from the beach. They are completely urbanized with ready-to-buy water and light. If customers want it we have services of topography, geotechnical studies, architecture and construction of new work. See conditions.

1,000M^2 BUILT

MORAGUESPONS
MEDITERRANEAN HOUSES

C/ Avda. Ausias March 13, Local 4,
03730 Jávea, Alicante, Spain

+34 96 579 39 42
+34 634 067 549

info@moraguespons.es
www.moraguespons.es

M-F: 10:00-18:00
S: 10:00-14:00